

United States Department of the Interior
National Park Service

National Register of Historic Places Registration Form

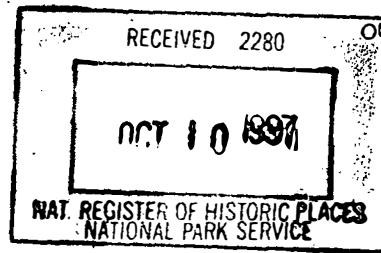

OMB No. 10024-0018

1397

This form is for use in nominating or requesting determinations for individual properties and districts. See instructions in *How to Complete the National Register of Historic Places Registration Form* (National Register Bulletin 16A). Complete each item by marking "x" in the appropriate box or by entering the information requested. If an item does not apply to the property being documented, enter "N/A" for "not applicable." For functions, architectural classification, materials, and areas of significance, enter only categories and subcategories from the instructions. Place additional entries and narrative items on continuation sheets (NPS Form 10-900a). Use a typewriter, word processor, or computer, to complete all items.

1. Name of Property

historic name State maintained Rt. 66: Iyanbito to Rehobeth (Rehoboth)

other names/site number National Old Trails Highway

2. Location

street & number Iyanbito Interchange at I-40 to St. Police Sta. Rehobeth ☐ not for publication

city or town Rehobeth ☐ vicinity

state New Mexico code NM county McKinley code 031 zip code

3. State/Federal Agency Certification

As the designated authority under the National Historic Preservation Act, as amended, I hereby certify that this ☒ nomination ☐ request for determination of eligibility meets the documentation standards for registering properties in the National Register of Historic Places and meets the procedural and professional requirements set forth in 36 CFR Part 60. In my opinion, the property ☒ meets ☐ does not meet the National Register criteria. I recommend that this property be considered significant ☐ nationally ☒ statewide ☐ locally. (☐ See continuation sheet for additional comments.)

L. Delost SHPO 10-1-97
Signature of certifying official/Title Date

State of Federal agency and bureau

In my opinion, the property ☐ meets ☐ does not meet the National Register criteria. (☐ See continuation sheet for additional comments.)

Signature of certifying official/Title Date

State or Federal agency and bureau

4. National Park Service Certification

I hereby certify that the property is:

☒ entered in the National Register.
☐ See continuation sheet.

☐ determined eligible for the
National Register
☐ See continuation sheet.

☐ determined not eligible for the
National Register.

☐ removed from the National
Register.

☐ other, (explain:)

Signature of the Keeper

Date of Action

L. H. Boland

11/19/97

Rt. 66: Iyanbito to Rehobeth
Name of Property

McKinley, NM
County and State

5. Classification

Ownership of Property
(Check as many boxes as apply)

- ☐ private
☐ public-local
☒ public-State
☐ public-Federal

Category of Property
(Check only one box)

- ☐ building(s)
☐ district
☐ site
☒ structure
☐ object

Number of Resources within Property
(Do not include previously listed resources in the count.)

| Contributing | Noncontributing | |
|--------------|-----------------|------------|
| 0 | 0 | buildings |
| 0 | 0 | sites |
| 1 | 0 | structures |
| 0 | 0 | objects |
| 1 | 0 | Total |

Name of related multiple property listing
(Enter "N/A" if property is not part of a multiple property listing.)

**Number of contributing resources previously listed
in the National Register**

0

Hist. & Arch. Resources of Rt. 66 through NM

6. Function or Use

Historic Functions

(Enter categories from instructions)

Transportation: road-related

Current Functions

(Enter categories from instructions)

Transportation: road-related

7. Description

Architectural Classification

(Enter categories from instructions)

no style

Materials

(Enter categories from instructions)

foundation N/A

walls N/A

roof N/A

other asphalt surfacing, concrete
culverts

Narrative Description

(Describe the historic and current condition of the property on one or more continuation sheets.)

Rt. 66: Iyanbito to Rehobeth
Name of Property

McKinley, NM
County and State

8. Statement of Significance

Applicable National Register Criteria

(Mark "x" in one or more boxes for the criteria qualifying the property for National Register listing.)

- ☒ **A** Property is associated with events that have made a significant contribution to the broad patterns of our history.
- ☐ **B** Property is associated with the lives of persons significant in our past.
- ☐ **C** Property embodies the distinctive characteristics of a type, period, or method of construction or represents the work of a master, or possesses high artistic values, or represents a significant and distinguishable entity whose components lack individual distinction.
- ☐ **D** Property has yielded, or is likely to yield, information important in prehistory or history.

Criteria Considerations

(Mark "x" in all the boxes that apply.)

Property is:

- ☐ **A** owned by a religious institution or used for religious purposes.
- ☐ **B** removed from its original location.
- ☐ **C** a birthplace or grave.
- ☐ **D** a cemetery.
- ☐ **E** a reconstructed building, object, or structure.
- ☐ **F** a commemorative property.
- ☐ **G** less than 50 years of age or achieved significance within the past 50 years.

Areas of Significance

(Enter categories from instructions)

transportation

Period of Significance

1937-1956

Significant Dates

1937

Significant Person

(Complete if Criterion B is marked above)

N/A

Cultural Affiliation

N/A

Architect/Builder

N/A

Narrative Statement of Significance

(Explain the significance of the property on one or more continuation sheets.)

9. Major Bibliographical References

Bibliography

(Cite the books, articles, and other sources used in preparing this form on one or more continuation sheets.)

Previous documentation on file (NPS):

- ☐ preliminary determination of individual listing (36 CFR 67) has been requested
- ☐ previously listed in the National Register
- ☐ previously determined eligible by the National Register
- ☐ designated a National Historic Landmark
- ☐ recorded by Historic American Buildings Survey # _____
- ☐ recorded by Historic American Engineering Record # _____

Primary location of additional data:

- ☒ State Historic Preservation Office
- ☐ Other State agency
- ☐ Federal agency
- ☐ Local government
- ☐ University
- ☐ Other

Name of repository: _____

Rt. 66: Iyanbito to Rehobeth
Name of Property

McKinley, NM
County and State

10. Geographical Data

Acreage of Property 114 acres

UTM References

(Place additional UTM references on a continuation sheet.)

1

| | |
|---|---|
| 1 | 2 |
|---|---|

| | | | | | |
|---|---|---|---|---|---|
| 7 | 2 | 7 | 6 | 2 | 9 |
|---|---|---|---|---|---|

| | | | | | | |
|---|---|---|---|---|---|---|
| 3 | 9 | 3 | 9 | 5 | 2 | 9 |
|---|---|---|---|---|---|---|

Zone Easting Northing

3

| | |
|---|---|
| 1 | 2 |
|---|---|

| | | | | | |
|---|---|---|---|---|---|
| 7 | 1 | 7 | 7 | 4 | 0 |
|---|---|---|---|---|---|

| | | | | | | |
|---|---|---|---|---|---|---|
| 3 | 9 | 3 | 4 | 2 | 3 | 0 |
|---|---|---|---|---|---|---|

Zone Easting Northing

☐ See continuation sheet

Verbal Boundary Description

(Describe the boundaries of the property on a continuation sheet.)

Boundary Justification

(Explain why the boundaries were selected on a continuation sheet.)

11. Form Prepared By

name/title David J. Kammer, Ph.D.
organization contract historian date August, 1996
street & number 521 Aliso Dr. NE telephone (505) 266-0586
city or town Albuquerque state NM zip code 87108

Additional Documentation

Submit the following items with the completed form:

Continuation Sheets

Maps

A USGS map (7.5 or 15 minute series) indicating the property's location.

A Sketch map for historic districts and properties having large acreage or numerous resources.

Photographs

Representative black and white photographs of the property.

Additional Items

(Check with the SHPO or FPO for any additional items)

Property Owner

(Complete this item at the request of SHPO or FPO.)

name _____
street & number _____ telephone _____
city or town _____ state _____ zip code _____

Paperwork Reduction Act Statement: This information is being collected for applications to the National Register of Historic Places to nominate properties for listing or determine eligibility for listing, to list properties, and to amend existing listings. Response to this request is required to obtain a benefit in accordance with the National Historic Preservation Act, as amended (16 U.S.C. 470 et seq.).

Estimated Burden Statement: Public reporting burden for this form is estimated to average 18.1 hours per response including time for reviewing instructions, gathering and maintaining data, and completing and reviewing the form. Direct comments regarding this burden estimate or any aspect of this form to the Chief, Administrative Services Division, National Park Service, P.O. Box 37127, Washington, DC 20013-7127; and the Office of Management and Budget, Paperwork Reduction Project (1024-0048), Washington, DC 20503.

United States Department of the Interior
National Park ServiceNational Register of Historic Places
Continuation SheetHistoric and Architectural Resources
of Route 66 through NMState maintained Rt. 66 Iyanbito to
RehobethSection number 7 & 8 Page 1Historic and Architectural Resources of Rt. 66 through NM
McKinley County, New Mexico

7. Description

This 9.4 mile section of state maintained Route 66 serves as a frontage road along Interstate 40 from west of the Iyanbito exit ramp to the state police station at Rehobeth located near the east interchange of I-40 at Gallup. During the 1930s the road section was improved and finally paved in 1937. The alignment served as a part of Route 66 until it was replaced by I-40 after 1956. The road's course down the valley of the Rio Puerco of the West with red Entrada sandstone cliffs forming an unbroken wall to the north offers motorists a strong feeling of travel along Route 66 in the 1930s and 40s. Although I-40 closely parallels the western portion of this section of Route 66 and the road has received some alterations as a result of routine maintenance, the historic alignment, cross-section template, and surrounding landscape remain largely intact. Brown and white signs denoting "Historic Route 66" have recently been erected by the New Mexico State Highway and Transportation Department along the roadside.

The road section passes through the broad valley of the Rio Puerco of the West as it descends from the continental divide a few miles to the east. Several concrete box culverts dating to the paving of the road in the 1930s mark small arroyos. The alignment approximates the tracks of the former AT&SF Railroad, and I-40 parallels Route 66 to the south. At Ft. Wingate, a former army ordnance depot, a spur of the railroad crosses the highway. The road section ends where the highway widens to four lanes as it enters the Gallup commercial strip.

8. Significance

Designated as State Highway 6 in 1914 and a part of the National Old Trails Highway, a trans-regional road association that preceded the creation of the federal highway system in 1926, the road from Iyanbito to Rehobeth remained a gravel road until the 1930s. Funding under FAP 27 as well as several New Deal

United States Department of the Interior
National Park Service

**National Register of Historic Places
Continuation Sheet**

Historic & Architectural Resources
of Route 66 through NM

State maintained Rt. 66: Iyanbito
to Rehobeth

Section number 8 & 9 Page 2

Historic and Architectural Resources of Rt. 66 through NM
McKinley County, New Mexico

Significance (continued)

projects resulted in the improvement and paving of the highway in 1937. Notable for west-bound motorists were the striking sandstone cliffs to the north and increasing evidence of Navajo homesteads, or outfits, lining the road. This roadside geology and cultural landscape served to reinforce Gallup's efforts to promote itself as "the heart of Indian country," part of the attraction of automobile travel along Route 66 in New Mexico. This section of state-maintained Route 66 is significant for its association with the rise of automobile tourism in New Mexico and thus is eligible under Criterion A.

9. Bibliography

"Plan and Profile of FAP 4, 27, 75 and 146 and FLH 2A, 2B and 8A," dated 4/26/50. On file at the New Mexico State Highway and Transportation Department, Records Control Unit of Records Management, Santa Fe.

Verbal Boundary Description

This property is 9.4 miles long and is maintained as a frontage and local road by the New Mexico State Highway and Transportation Department. The east end lies at the junction of Route 66 and the westbound exit ramp of I-40 at the Iyanbito interchange, and the west end is at the State Police station at Rehobeth one-half mile east of the junction of Route 66 and I-40 at the east end of Gallup. The sides are a corridor extending fifty feet on either side of the centerline, marking a right of way of 100 feet, a minimum width used by the State Highway Department during the 1930s.

Boundary Justification

The boundary includes the entire parcel historically associated with this section of Route 66.

United States Department of the Interior
National Park Service

National Register of Historic Places
Continuation Sheet

Section number _____ Page _____

SUPPLEMENTARY LISTING RECORD

NRIS Reference Number: 97001397

Date Listed: 11/19/97

Rte. 66, St. Maintained, Iyanbito-Rehobeth, McKinley Co.
Property Name County

NM
State

Route 66 Through New Mexico MPS
Multiple Name

This property is listed in the National Register of Historic Places in accordance with the attached nomination documentation subject to the following exceptions, exclusions, or amendments, notwithstanding the National Park Service certification included in the nomination documentation.

Beth Boland
Signature of the Keeper

8/12/98
Date of Action

===== Amended Items in Nomination:

Criteria Consideration G should be checked.

This information was verified with Mary Ann Anders of the NM SHPO.

DISTRIBUTION:

National Register property file
Nominating Authority (without nomination attachment)

UNITED STATES DEPARTMENT OF THE INTERIOR
NATIONAL PARK SERVICE

NATIONAL REGISTER OF HISTORIC PLACES
EVALUATION/RETURN SHEET

REQUESTED ACTION: NOMINATION

PROPERTY Rte. 66, state maintained from Iyanbito to Rehobeth
NAME:

MULTIPLE Route 66 Through New Mexico MPS
NAME:

STATE & COUNTY: NEW MEXICO, McKinley

DATE RECEIVED: 10/10/97 DATE OF PENDING LIST: 10/22/97
DATE OF 16TH DAY: 11/07/97 DATE OF 45TH DAY: 11/24/97
DATE OF WEEKLY LIST:

REFERENCE NUMBER: 97001397

NOMINATOR: STATE

REASONS FOR REVIEW:

APPEAL: N DATA PROBLEM: N LANDSCAPE: N LESS THAN 50 YEARS: Y
OTHER: N PDIL: N PERIOD: N PROGRAM UNAPPROVED: N
REQUEST: N SAMPLE: N SLR DRAFT: Y NATIONAL: N
(see 1378)

COMMENT WAIVER: N

___ ACCEPT ___ RETURN ___ REJECT ___ DATE

ABSTRACT/SUMMARY COMMENTS:

RECOM./CRITERIA Accept - A

REVIEWER Deland

DISCIPLINE Historic

TELEPHONE _____

DATE 11/11/97

DOCUMENTATION see attached comments Y/N see attached SLR (Y)N



1. Rt. 66 Iyanbito to Rehobeth

2. McKinley, NM

3. Dr. Kammer

4. 4/96

5 NM SHPO

6. RR crossing abt Ft. Wingate, E

7. 1

Route 66 from Llanito to
Rehobeth
McKinley Co., NM
UTM Reference
12 723 620 3330520

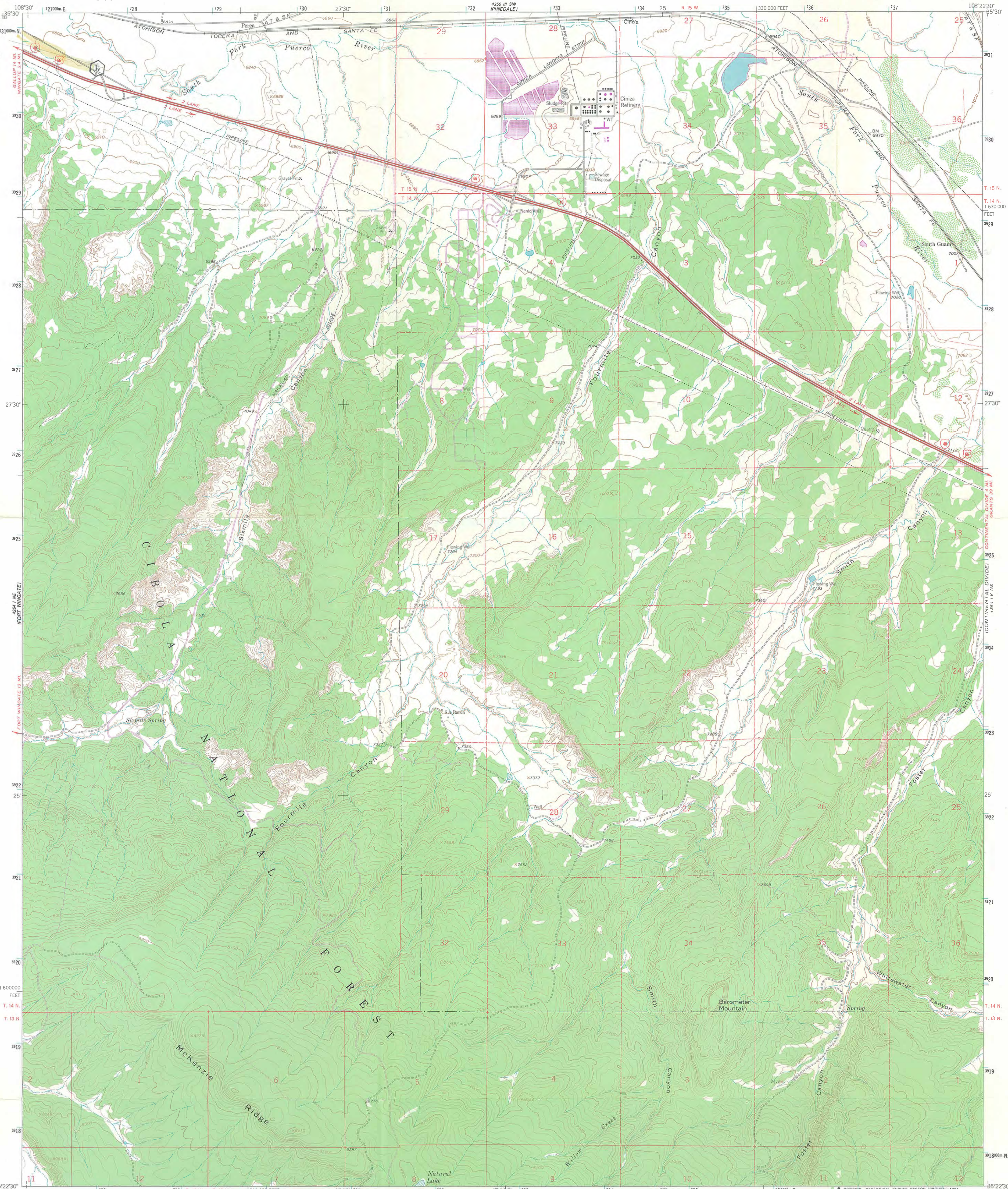

Mapped, edited, and published by the Geological Survey
Control by USGS and NOS/NOAA

Topography by photogrammetric methods from aerial
photographs taken 1961. Field checked 1962

Polyconic projection. 1927 North American datum
10,000-foot grid based on New Mexico coordinate system, west zone
1000-meter Universal Transverse Mercator grid ticks,
zone 12, shown in blue

Fine red dashed lines indicate selected fence lines
Where omitted, land lines have not been established

To place on the predicted North American Datum 1983
move the projection lines 57 meters east as
shown by dashed corner ticks

There may be private inholdings within the boundaries of
the National or State reservations shown on this map

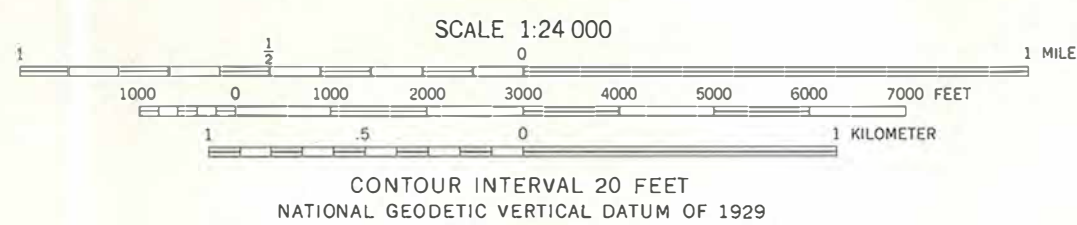

THIS MAP COMPLIES WITH NATIONAL MAP ACCURACY STANDARDS
FOR SALE BY U.S. GEOLOGICAL SURVEY, DENVER, COLORADO 80225, OR RESTON, VIRGINIA 22092
A FOLDER DESCRIBING TOPOGRAPHIC MAPS AND SYMBOLS IS AVAILABLE ON REQUEST

Revisions shown in purple compiled from aerial photographs
taken 1978 and other source data. This information not
field checked. Map edited 1980

CINIZA, N. MEX.
N3522.5-W10822.5/7.5
1962
PHOTOREVISED 1980
DMA 4354 IV NW-SERIES V881

UNITED STATES
DEPARTMENT OF THE INTERIOR
GEOLOGICAL SURVEY

FORT WINGATE QUADRANGLE
NEW MEXICO—MC KINLEY CO.
7.5 MINUTE SERIES (TOPOGRAPHIC)

4254 I NE
(PNEADAL)

Rt. 66, Grants to Rehoboth
McKinley Co., NM
UTM Reference
2, 12/72560/3131080

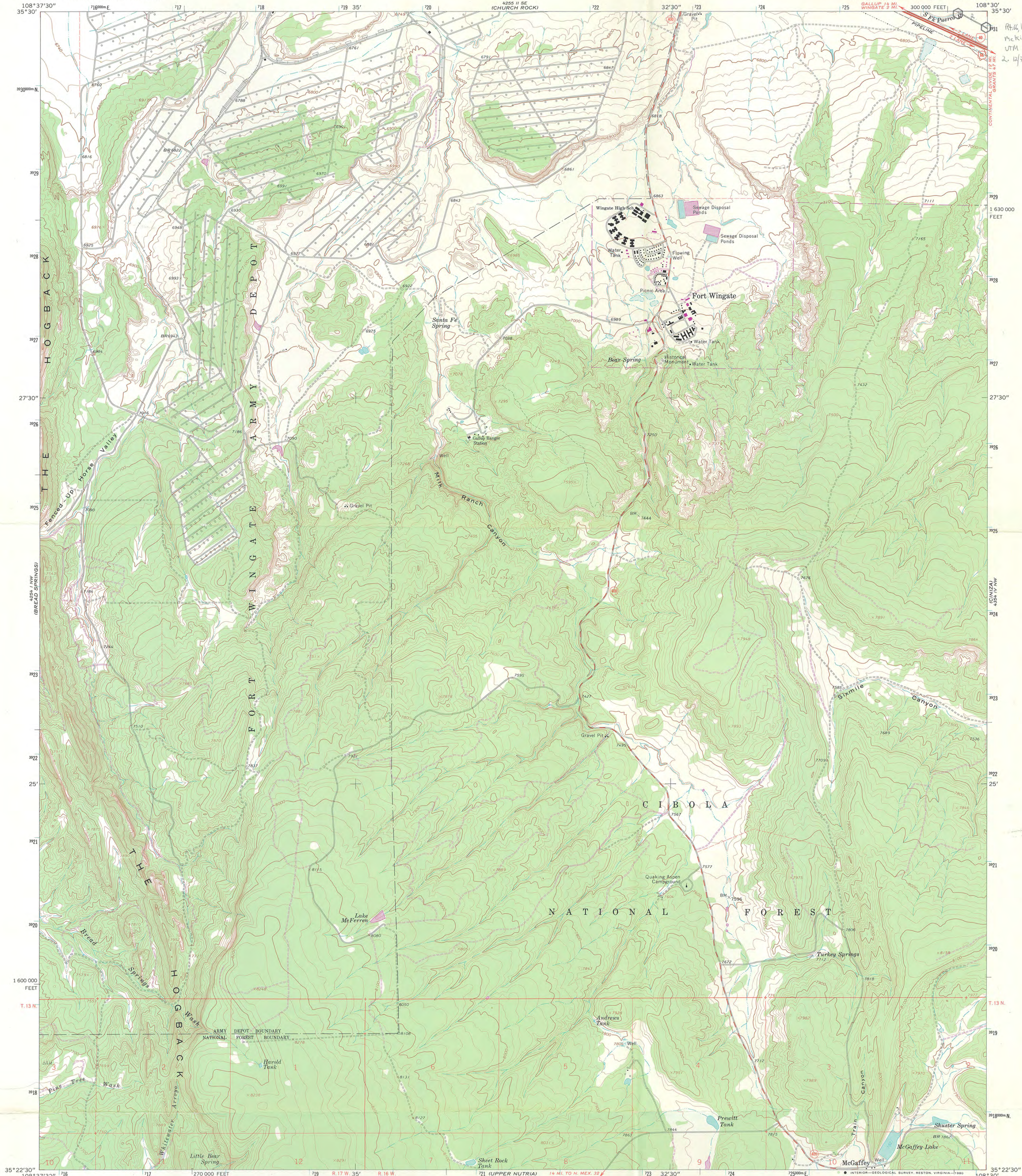

Mapped, edited, and published by the Geological Survey
Control by USGS and NOS/NOAA

Topography by photogrammetric methods from aerial
photographs taken 1962. Field checked 1963

Polyconic projection. 1927 North American datum
10,000-foot grid based on New Mexico coordinate system, west zone
1000-meter Universal Transverse Mercator grid ticks,
zone 12, shown in blue

Fine red dashed lines indicate selected fence lines

Where omitted, land lines have not been established

There may be private inholdings within the boundaries of
the National or State reservations shown on this map

Revisions shown in purple compiled from aerial photographs
taken 1978 and other source data. This information not
field checked. Map edited 1979

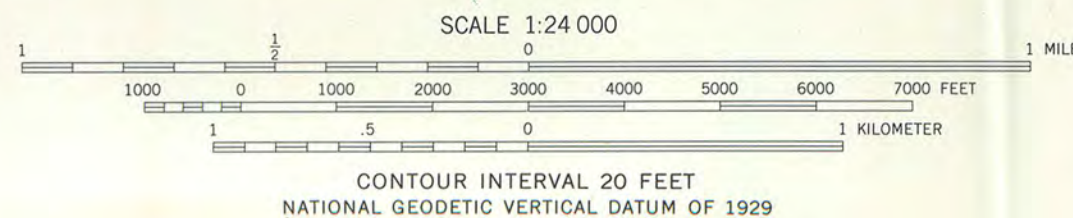
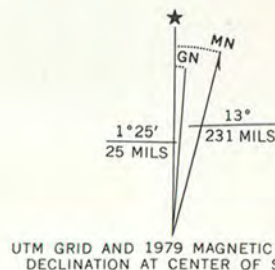

| ROAD CLASSIFICATION | |
|---------------------|-----------------|
| Heavy-duty | Light-duty |
| Medium-duty | Unimproved dirt |
| Interstate Route | U. S. Route |
| | State Route |

FORT WINGATE, N. MEX.
N3522.5—W10830/7.5

1963
PHOTOREVISED 1979
DMA 4254 I NE—SERIES V881

THIS MAP COMPLIES WITH NATIONAL MAP ACCURACY STANDARDS
FOR SALE BY U. S. GEOLOGICAL SURVEY, DENVER, COLORADO 80225, OR RESTON, VIRGINIA 22092
A FOLDER DESCRIBING TOPOGRAPHIC MAPS AND SYMBOLS IS AVAILABLE ON REQUEST

UNITED STATES
DEPARTMENT OF THE INTERIOR
GEOLOGICAL SURVEY

CHURCH ROCK QUADRANGLE
NEW MEXICO—MC KINLEY CO.
7.5 MINUTE SERIES (TOPOGRAPHIC)

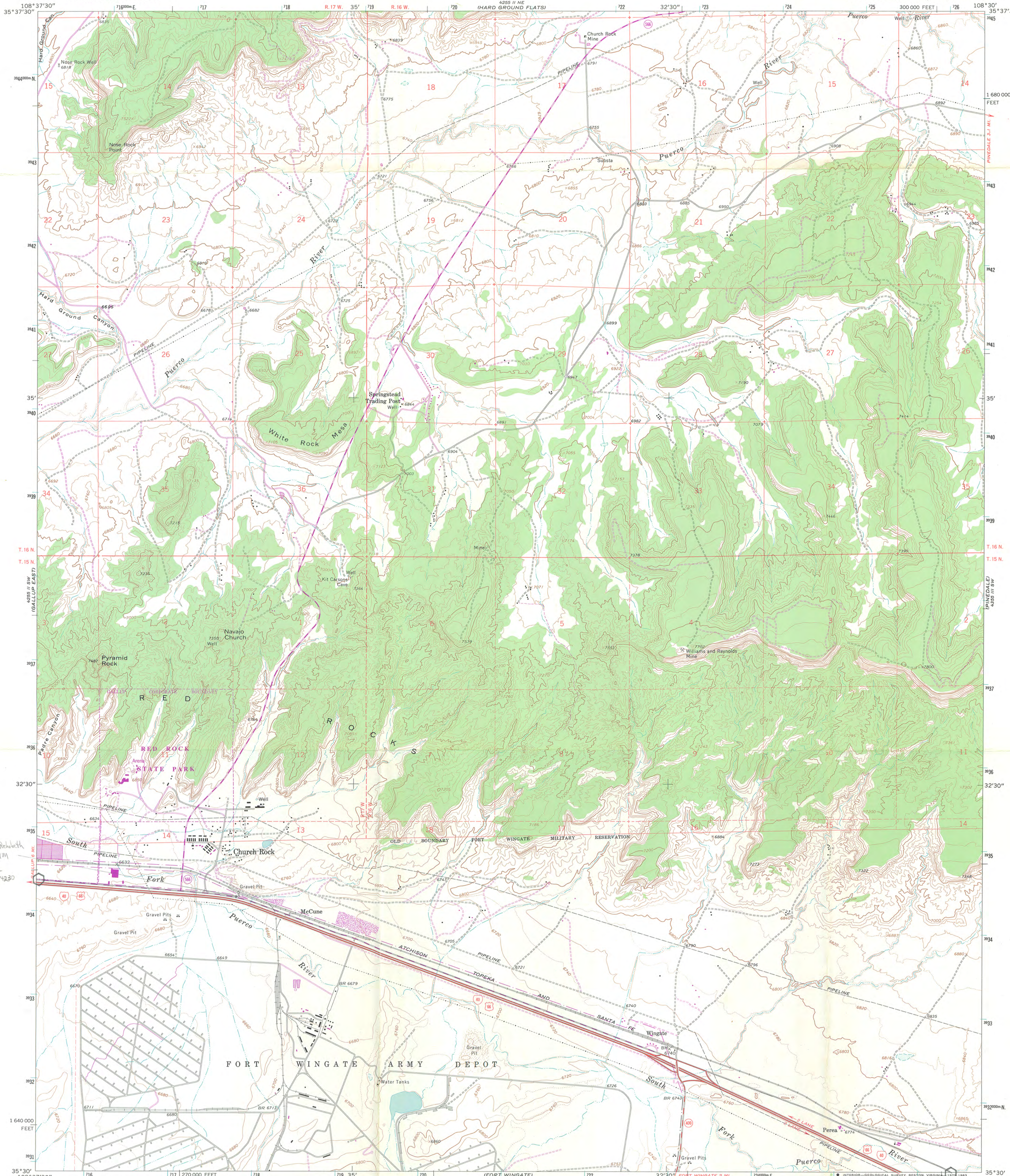

At. 66, 1/2 mile to Rehoboth
McKinley Co., NM
UTM Reference
3.12 717 340 3934230

4

Mapped, edited, and published by the Geological Survey
Control by USGS and NOS/NOAA
Topography by photogrammetric methods from aerial
photographs taken 1962. Field checked 1963
Polyconic projection. 1927 North American datum
10,000-foot grid based on New Mexico coordinate system, west zone
1000-meter Universal Transverse Mercator grid ticks,
zone 12, shown in blue
Fine red dashed lines indicate selected fence lines
Where omitted, land lines have not been established
There may be private inholdings within the boundaries of the
National or State reservations shown on this map
Revisions shown in purple compiled from aerial photographs
taken 1978 and other source data. This information not
field checked. Map edited 1979

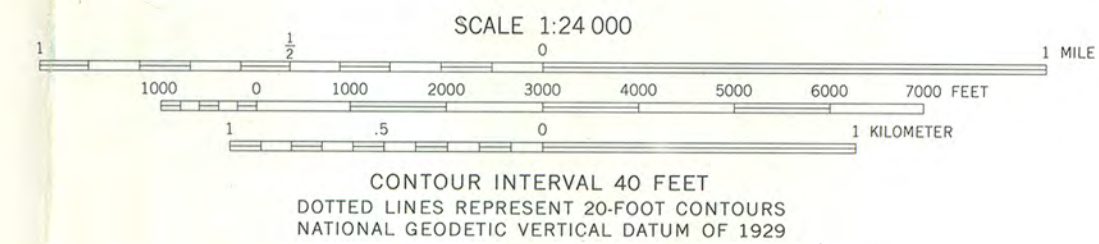
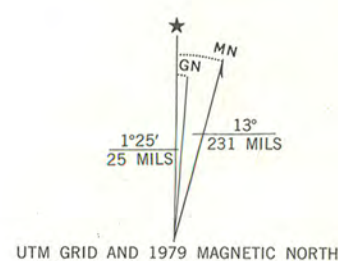

| ROAD CLASSIFICATION | |
|---------------------|-----------------|
| Heavy-duty | Light-duty |
| Medium-duty | Unimproved dirt |
| Interstate Route | U. S. Route |
| | State Route |

CHURCH ROCK, N. MEX.
N3530—W10830/7.5

1963
PHOTOREVISED 1979
DMA 4255 II SE—SERIES V881

THIS MAP COMPLIES WITH NATIONAL MAP ACCURACY STANDARDS
FOR SALE BY U. S. GEOLOGICAL SURVEY, DENVER, COLORADO 80225, OR RESTON, VIRGINIA 22092
A FOLDER DESCRIBING TOPOGRAPHIC MAPS AND SYMBOLS IS AVAILABLE ON REQUEST