

United States Department of the Interior
National Park Service

National Register of Historic Places
Registration Form

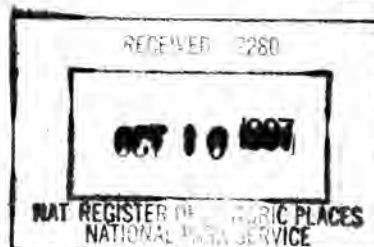

1398

This form is for use in nominating or requesting determinations for individual properties and districts. See instructions in *How to Complete the National Register of Historic Places Registration Form* (National Register Bulletin 16A). Complete each item by marking "x" in the appropriate box or by entering the information requested. If an item does not apply to the property being documented, enter "N/A" for "not applicable." For functions, architectural classification, materials, and areas of significance, enter only categories and subcategories from the instructions. Place additional entries and narrative items on continuation sheets (NPS Form 10-900a). Use a typewriter, word processor, or computer, to complete all items.

1. Name of Property

historic name State maintained Rt. 66: McCartys to Grants

other names/site number NM 124, NM 117

2. Location

street & number E. of McCartys to E. of Grants ☐ not for publication

city or town Grants ☒ vicinity

state New Mexico code NM county Cibola code 006 zip code 87020

3. State/Federal Agency Certification

As the designated authority under the National Historic Preservation Act, as amended, I hereby certify that this ☒ nomination ☐ request for determination of eligibility meets the documentation standards for registering properties in the National Register of Historic Places and meets the procedural and professional requirements set forth in 36 CFR Part 60. In my opinion, the property ☒ meets ☐ does not meet the National Register criteria. I recommend that this property be considered significant ☐ nationally ☒ statewide ☐ locally. (☐ See continuation sheet for additional comments.)

Lyn Delavista SHPO 10-1-97
Signature of certifying official/Title Date

State of Federal agency and bureau

In my opinion, the property ☐ meets ☐ does not meet the National Register criteria. (☐ See continuation sheet for additional comments.)

Signature of certifying official/Title Date

State or Federal agency and bureau

4. National Park Service Certification

I hereby certify that the property is:

- ☒ entered in the National Register.
☐ See continuation sheet.
- ☐ determined eligible for the National Register
☐ See continuation sheet.
- ☐ determined not eligible for the National Register.
- ☐ removed from the National Register.
- ☐ other, (explain:)

Signature of the Keeper

Date of Action

Seth Boland

11/19/97

Rt. 66: McCartys to Grants
Name of Property

Cibola, NM
County and State

5. Classification

Ownership of Property (Check as many boxes as apply)

- ☐ private
☐ public-local
☒ public-State
☐ public-Federal

Category of Property (Check only one box)

- ☐ building(s)
☐ district
☐ site
☒ structure
☐ object

Number of Resources within Property (Do not include previously listed resources in the count.)

Contributing	Noncontributing	
0	0	buildings
0	0	sites
1	0	structures
0	0	objects
1	0	Total

Name of related multiple property listing

(Enter "N/A" if property is not part of a multiple property listing.)

Hist. & Arch. Resources of Rt. 66 through NM

Number of contributing resources previously listed in the National Register

0

6. Function or Use

Historic Functions

(Enter categories from instructions)

Transportation: road-related

Current Functions

(Enter categories from instructions)

Transportation: road-related

7. Description

Architectural Classification

(Enter categories from instructions)

no style

Materials

(Enter categories from instructions)

foundation N/A

walls N/A

roof N/A

other asphalt surfacing, wood bridges,
metal bridge

Narrative Description

(Describe the historic and current condition of the property on one or more continuation sheets.)

8. Statement of Significance

Applicable National Register Criteria

(Mark "x" in one or more boxes for the criteria qualifying the property for National Register listing.)

- ☒ **A** Property is associated with events that have made a significant contribution to the broad patterns of our history.
- ☐ **B** Property is associated with the lives of persons significant in our past.
- ☐ **C** Property embodies the distinctive characteristics of a type, period, or method of construction or represents the work of a master, or possesses high artistic values, or represents a significant and distinguishable entity whose components lack individual distinction.
- ☐ **D** Property has yielded, or is likely to yield, information important in prehistory or history.

Areas of Significance

(Enter categories from instructions)

transportation

Period of Significance

1936-1956

Significant Dates

1936

Significant Person

(Complete if Criterion B is marked above)

N/A

Cultural Affiliation

N/A

Architect/Builder

N/A

Criteria Considerations

(Mark "x" in all the boxes that apply.)

Property is:

- ☐ **A** owned by a religious institution or used for religious purposes.
- ☐ **B** removed from its original location.
- ☐ **C** a birthplace or grave.
- ☐ **D** a cemetery.
- ☐ **E** a reconstructed building, object, or structure.
- ☐ **F** a commemorative property.
- ☒ **G** less than 50 years of age or achieved significance within the past 50 years.

Narrative Statement of Significance

(Explain the significance of the property on one or more continuation sheets.)

9. Major Bibliographical References

Bibliography

(Cite the books, articles, and other sources used in preparing this form on one or more continuation sheets.)

Previous documentation on file (NPS):

- ☐ preliminary determination of individual listing (36 CFR 67) has been requested
- ☐ previously listed in the National Register
- ☐ previously determined eligible by the National Register
- ☐ designated a National Historic Landmark
- ☐ recorded by Historic American Buildings Survey

- ☐ recorded by Historic American Engineering
Record # _____

Primary location of additional data:

- ☒ State Historic Preservation Office
- ☐ Other State agency
- ☐ Federal agency
- ☐ Local government
- ☐ University
- ☐ Other

Name of repository:

Rt. 66: McCartys to Grants
Name of Property

Cibola, NM
County and State

10. Geographical Data

Acreage of Property 152 acres

UTM References

(Place additional UTM references on a continuation sheet.)

1	13	257890	3884160
Zone	Easting	Northing	
2	13	252960	3882750

3	13	247660	3886100
Zone	Easting	Northing	
4	13	242280	3892000

☐ See continuation sheet

Verbal Boundary Description

(Describe the boundaries of the property on a continuation sheet.)

Boundary Justification

(Explain why the boundaries were selected on a continuation sheet.)

11. Form Prepared By

name/title David J. Kammer, Ph. D.
organization contract historian date August, 1996
street & number 521 Aliso Dr. NE telephone (505) 266-0586
city or town Albuquerque state NM zip code 87108

Additional Documentation

Submit the following items with the completed form:

Continuation Sheets

Maps

A **USGS map** (7.5 or 15 minute series) indicating the property's location.

A **Sketch map** for historic districts and properties having large acreage or numerous resources.

Photographs

Representative **black and white photographs** of the property.

Additional items

(Check with the SHPO or FPO for any additional items)

Property Owner

(Complete this item at the request of SHPO or FPO.)

name
street & number telephone
city or town state zip code

Paperwork Reduction Act Statement: This information is being collected for applications to the National Register of Historic Places to nominate properties for listing or determine eligibility for listing, to list properties, and to amend existing listings. Response to this request is required to obtain a benefit in accordance with the National Historic Preservation Act, as amended (16 U.S.C. 470 et seq.).

Estimated Burden Statement: Public reporting burden for this form is estimated to average 18.1 hours per response including time for reviewing instructions, gathering and maintaining data, and completing and reviewing the form. Direct comments regarding this burden estimate or any aspect of this form to the Chief, Administrative Services Division, National Park Service, P.O. Box 37127, Washington, DC 20013-7127; and the Office of Management and Budget, Paperwork Reduction Projects (1024-0018), Washington, DC 20503.

United States Department of the Interior
National Park ServiceNational Register of Historic Places
Continuation SheetHistoric & Architectural Resources
of Route 66 through NMState maintained Rt. 66: McCartys to
GrantsSection number 7 Page 1Historic and Architectural Resources of Rt. 66 through NM
Cibola County, New Mexico

7. Description

This 12.5 mile section of state maintained Route 66 serves as a frontage road along Interstate 40 from west of the McCarty's overpass at I-40 to the junction of I-40 and NM 117 and then as a local road from that junction westward to where it intersects Business 40 at the east end of Grants. The eastern portion of the section measuring 7.3 miles is designated NM 124, and the western portion, measuring 5.2 miles is designated NM 117. Passing through several miles of lava flow, known locally as malpais, this road section presented a challenge to early roadbuilders as discussed in the Multiple Property listing. During the 1930s numerous New Deal projects improved this portion of Route 66. The grade separation was added at Horace in 1934, and the entire road section was paved in 1935-36 when a pony truss bridge and a concrete subway were also constructed near McCarty's. The alignment served as a part of Route 66 until it was replaced by I-40 after 1956. The road's passage through the malpais, numerous vistas, and notable elements of the road section imbue this road section with a strong feeling of travel along Route 66 in the 1930s and 40s. Brown and white signs denoting "Historic Route 66" have recently been erected by the New Mexico State Highway and Transportation Department along the roadside.

The road section's alignment approximates the drainage of the Rio San Jose and the tracks of the former AT&SF Railroad. With Mt. Taylor rising over 12,000 ft. to the north and the Zuni Mountains to the West, the vistas afforded motorists suggest the rugged Southwest, especially where the road weaves its way through the malpais. At McCarty's a concrete and steel subway (1936) eliminates a grade crossing. A mile west a steel pony truss bridge bearing 1936 bridge plates crosses the Rio San Jose. After the road completes a deviation of approximately one-quarter mile to pass under I-40, it resumes its historic alignment as it diverges from I-40 and passes over a wood grade separation (1934) before reaching the eastern edge of Grants. Although I-40 closely parallels the eastern portion of this section of Route 66,

**United States Department of the Interior
National Park Service**

**National Register of Historic Places
Continuation Sheet**

Historic & Architectural Resources
of Route 66 through NM

State maintained R. 66: McCartys to
Grants

Section number 7 & 8 Page 2

Historic and Architectural Resources of Rt. 66 through NM
Cibola County, New Mexico

Description (continued)

causing a slight deviation from the original alignment of less than a quarter mile at the I-40 subway, the historic alignment, cross-section template, and surrounding landscape remain largely intact.

8. Significance

Designated as State Highway 6 in 1914 and a part of the National Old Trails Highway, a trans-regional road association that preceded the creation of the federal highway system in 1926, the road from McCartys to Grants remained a gravel road until the 1930s. Funding under FAP 113 as well as several New Deal projects resulted in the improvement and paving of the highway in 1936. Among these improvements were the construction of two grade separations, including one at Horace, the site of several fatal accidents during the early years of Route 66. This section of state-maintained Route 66 is significant for its association with the rise of automobile tourism in New Mexico and thus is eligible under Criterion A.

9. Bibliography

"Plan and Profile of FAP 113" dated 6/27/49. On file at the New Mexico State Highway and Transportation Department, Records Control Unit of Records Management, Santa Fe.

Rae, Steven R. et. al. New Mexico Historic Bridge Survey. Santa Fe: New Mexico State Highway and Transportation Department, 1987.

**United States Department of the Interior
National Park Service**

**National Register of Historic Places
Continuation Sheet**

Historic & Architectural Resources
of Route 66 through NM

State maintained Rt. 66: McCartys
to Grants

Section number 10 Page 3

Historic and Architectural Resources of Rt. 66 through NM
Cibola County, New Mexico

Verbal Boundary Description

This property is 12.5 miles long and is maintained as a frontage and local road by the New Mexico State Highway and Transportation Department. The east end lies at the junction of Route 66 (NM 124) and the eastbound exit ramp of I-40 at the McCarty's interchange, and the west end is at the junction of Route 66 (NM 117) and Business 40 at the east end of Grants. The sides are a corridor extending fifty feet on either side of the centerline, marking a right of way of 100 feet, a minimum width used by the State Highway Department during the 1930s.

Boundary Justification

The boundary includes the entire parcel historically associated with this section of Route 66.

United States Department of the Interior
National Park Service

**National Register of Historic Places
Continuation Sheet**

Section number _____ Page _____

SUPPLEMENTARY LISTING RECORD

NRIS Reference Number: 97001398

Date Listed: 11/19/97

Rte. 66, St. Maintained, McCartys-Grants, Cibola Co.
Property Name **County**

NM
State

Route 66 Through New Mexico MPS
Multiple Name

This property is listed in the National Register of Historic Places in accordance with the attached nomination documentation subject to the following exceptions, exclusions, or amendments, notwithstanding the National Park Service certification included in the nomination documentation.

Bob Boland
Signature of the Keeper

8/12/98
Date of Action

=====

Amended Items in Nomination:

Criteria Consideration G should be checked.

This was verified by Mary Ann Anders of the NM SHPO.

DISTRIBUTION:

National Register property file
Nominating Authority (without nomination attachment)

UNITED STATES DEPARTMENT OF THE INTERIOR
NATIONAL PARK SERVICE

NATIONAL REGISTER OF HISTORIC PLACES
EVALUATION/RETURN SHEET

REQUESTED ACTION: NOMINATION

PROPERTY Rte 66, state maintained from McCartys to Grants
NAME:

MULTIPLE Route 66 through New Mexico MPS
NAME:

STATE & COUNTY: NEW MEXICO, Cibola

DATE RECEIVED: 10/10/97 DATE OF PENDING LIST: 10/22/97
DATE OF 16TH DAY: 11/07/97 DATE OF 45TH DAY: 11/24/97
DATE OF WEEKLY LIST:

REFERENCE NUMBER: 97001398

NOMINATOR: STATE

REASONS FOR REVIEW:

APPEAL: N DATA PROBLEM: N LANDSCAPE: N LESS THAN 50 YEARS: Y
OTHER: N PDIL: N PERIOD: N PROGRAM UNAPPROVED: N
REQUEST: N SAMPLE: N SLR DRAFT: Y NATIONAL: N

COMMENT WAIVER: N

___ ACCEPT ___ RETURN ___ REJECT ___ DATE

ABSTRACT/SUMMARY COMMENTS:

RECOM./CRITERIA Accept - A

REVIEWER Boland

DISCIPLINE Historic

TELEPHONE _____

DATE 11/19/97

DOCUMENTATION see attached comments Y/N see attached SLR (Y)/N



1. Rt. 66, McCarty's to Grants

2. Cibola, NM

3. D. Kammer

4. 11/95

5. NM SHPO

6. roadway near McCarty's

7. 1

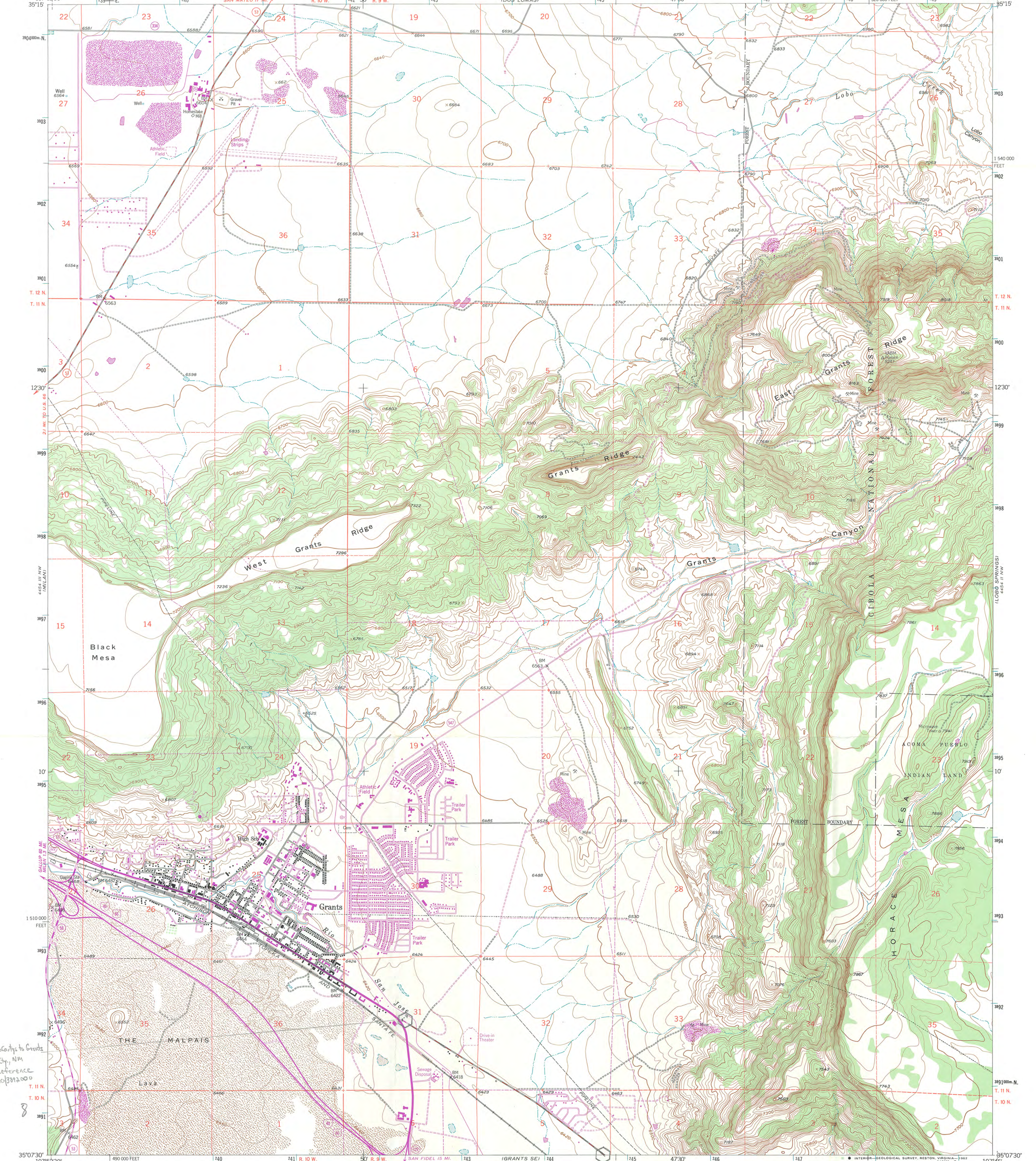

At-66 McArthur to Grants
Cibola Co., NM
UTM Reference
4. 13/242200/3812000

Mapped, edited, and published by the Geological Survey
Control by USGS and NOS/NOAA
Topography from aerial photographs by photogrammetric methods
Aerial photographs taken 1955. Field check 1957
Polyconic projection, 1927 North American datum
10,000-foot grid based on New Mexico coordinate system,
west zone
1000-meter Universal Transverse Mercator grid ticks,
zone 13, shown in blue
To place on the predicted North American Datum 1983
move the projection lines 1 meter south and
55 meters east as shown by dashed corner ticks
There may be private inholdings within the boundaries
of the National or State reservations shown on this map

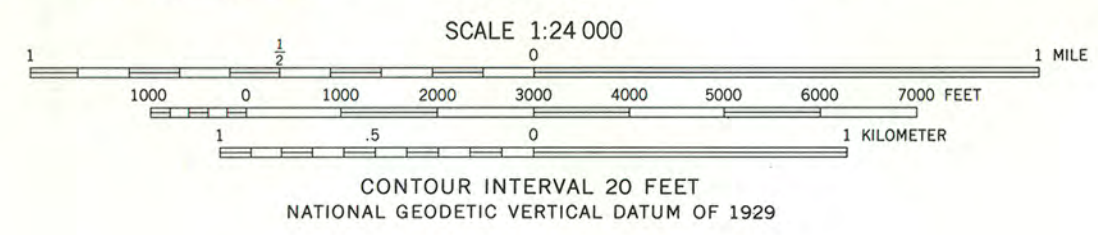
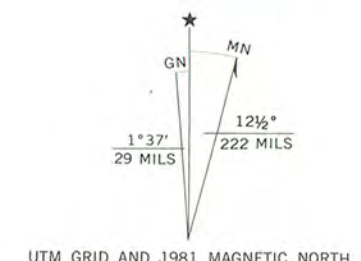

ROAD CLASSIFICATION	
Heavy-duty	Light-duty
Medium-duty	Unimproved dirt
U.S. Route	State Route
Interstate Route	

GRANTS, N. MEX.
N3507.5-W10745/7.5
1957
PHOTOREVISED 1981
DMA 4454 III NE-SERIES V881

THIS MAP COMPLIES WITH NATIONAL MAP ACCURACY STANDARDS
FOR SALE BY U. S. GEOLOGICAL SURVEY, DENVER, COLORADO 80225, OR RESTON, VIRGINIA 22092
A FOLDER DESCRIBING TOPOGRAPHIC MAPS AND SYMBOLS IS AVAILABLE ON REQUEST

Revisions shown in purple compiled from aerial photographs
taken 1978 and other source data. This information not
field checked. Map edited 1981.

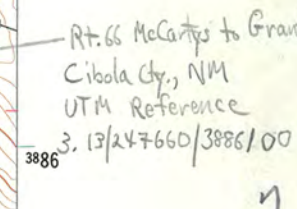

THIS MAP COMPLIES WITH NATIONAL MAP ACCURACY STANDARDS
FOR SALE BY U.S. GEOLOGICAL SURVEY, DENVER, COLORADO 80225, OR WASHINGTON, D. C. 20242
A FOLDER DESCRIBING TOPOGRAPHIC MAPS AND SYMBOLS IS AVAILABLE ON REQUEST